

FILED
GREENVILLE, S.C.
AUG 11 9 32 AM '83
DONNIE S. TANKERSLEY
R.H.C.

AUG 11 1983

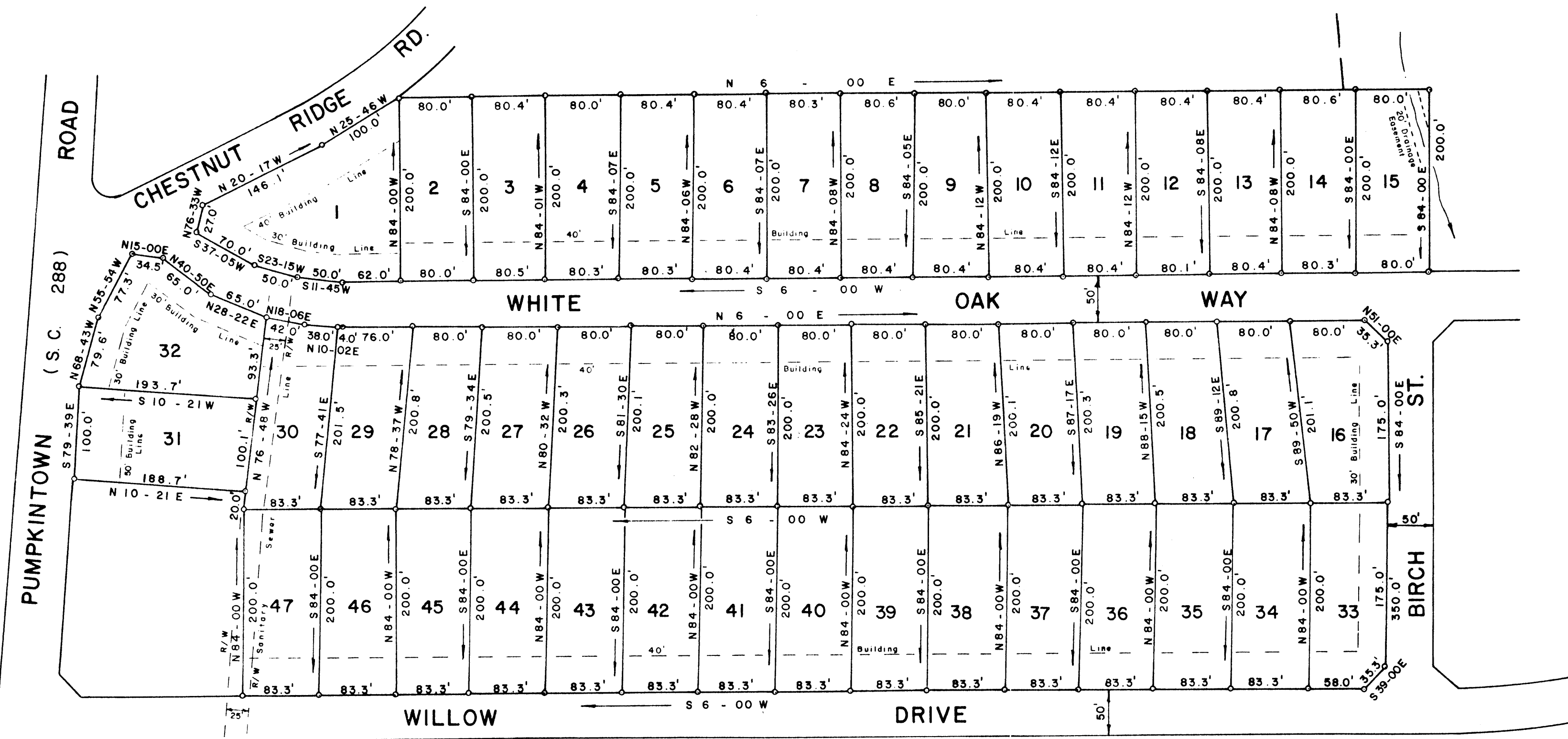
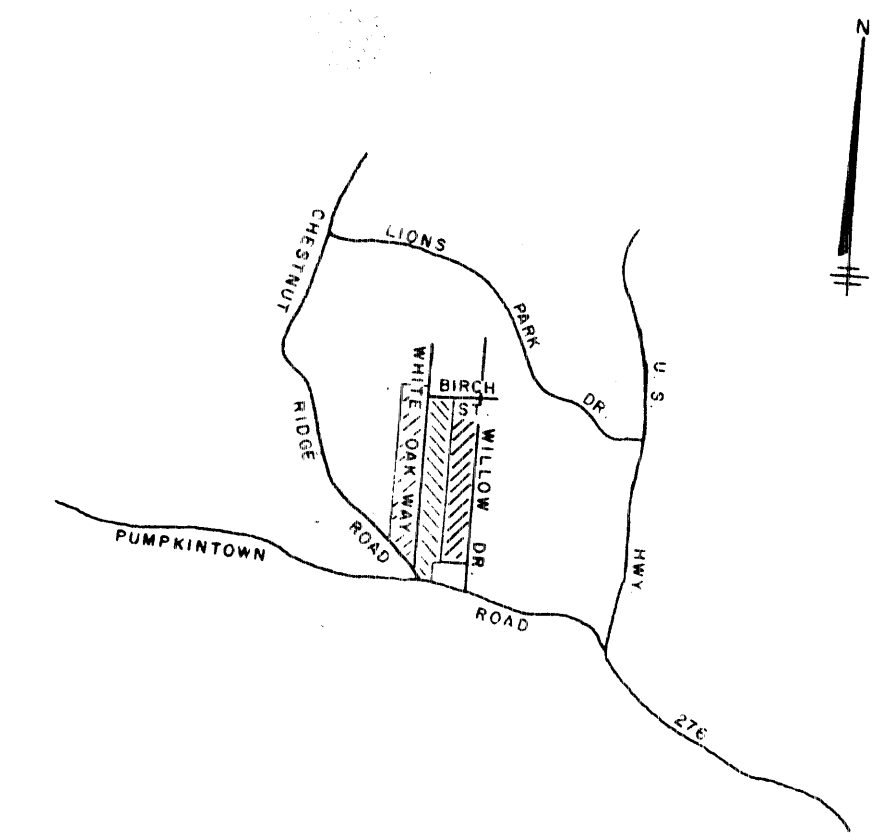

LOCATION MAP
N. T. S.
FINAL PLAT
CERTIFICATE OF OWNERSHIP AND DEDICATION

"The undersigned hereby acknowledge that I am (we are) the owner(s) of the property shown and described hereon and that I (we) hereby adopt this plan of subdivision with my (our) free consent and that I (we) establish the minimum building restriction lines, and hereby dedicate to public use as roads, streets, and easements, forever all areas so shown or indicated on said plat.

8.11.83 Signed *L.H. Tankersley, Trustee*
Signed _____
Signed _____
Signed _____

CERTIFICATE OF ACCURACY
"I, _____ certify that this plat was (drawn by me) (drawn under my supervision) (an actual survey made under my supervision) from (an actual survey made by me) (deed description recorded in Book _____ Page _____ Book _____ Page _____, etc.) (other); that the error of closure as calculated by latitudes and departures is _____ that the boundaries not surveyed are shown as broken lines plotted from information found in Book _____ Page _____ that this plat was prepared in accordance with the Greenville County Subdivision Regulations as adopted.

Aug 11, 1983 DATE
W.R. Williams, Jr.
LICENSED ENGINEER OR REGISTERED SURVEYOR
S.C. Registration No. 3979

CERTIFICATE OF APPROVAL FOR RECORDING
"I hereby certify that the subdivision plat shown hereon has been found to comply with the Subdivision Regulations for Greenville County, with the exception of such variances, if any, as are noted in the minutes of the Greenville County Planning Commission of Greenville County, South Carolina, and that it has been approved for recording in the office of the County Register of Mesne Conveyance."

DATE _____ DIRECTOR OF PLANNING
GREENVILLE COUNTY PLANNING COMMISSION

FILE NUMBER
SUMMARY PLAT

SHADY PINES SECTION I

L. H. TANKERSLEY OWNER
W. R. WILLIAMS, JR. ENGINEER OR SURVEYOR

NO. OF ACRES: _____ MILES OF NEW ROADS: 0

NO. OF LOTS: 47 DATE: 6/22/83

ZONE: _____

SCALE: 1" = 100'
100 50 0 100 200

Note: 5' Drainage and utility easement along all sides of side and rear lot lines.
Iron pins at all lot corners unless otherwise designated.

90-71

5048

REVISION OF PLAT AT 5T-99 *W.R. Williams, Jr.*

MICROFILMED